

MMDA C/PP NO. 2/1036/93
 C.No. 2/1036/93
 PART I
 PART II

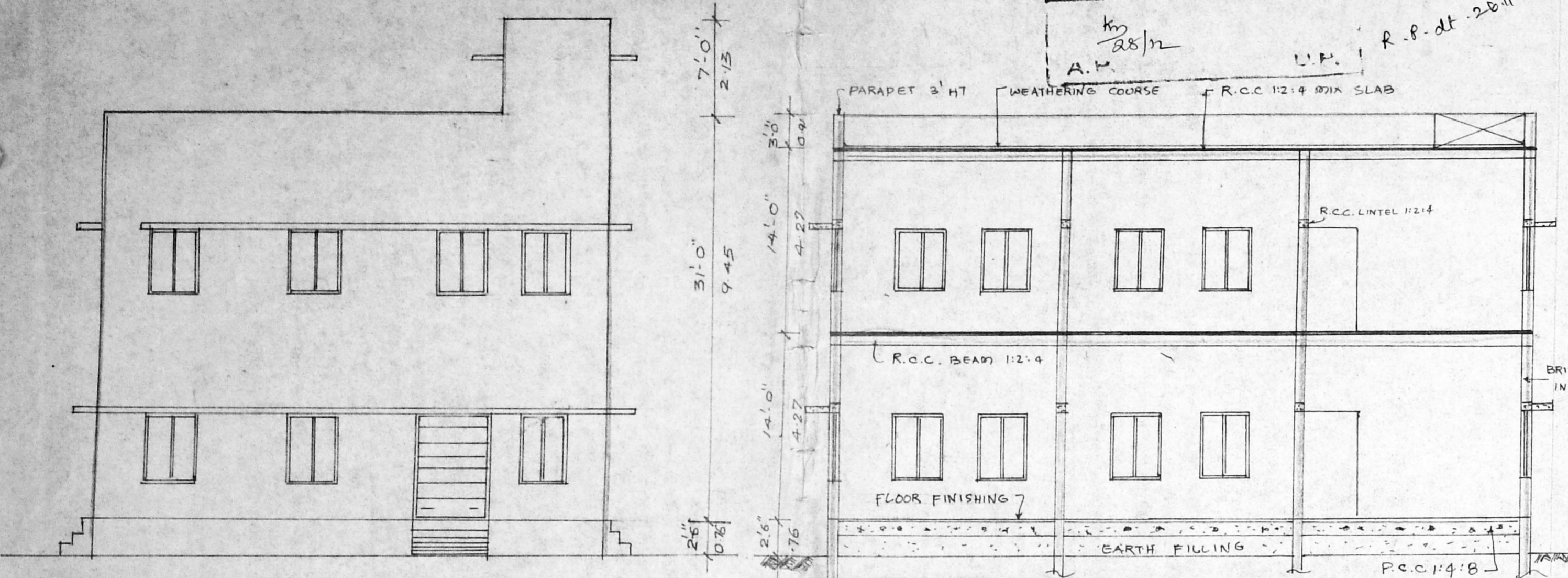

ELEVATION

SECTION ON 'XX'

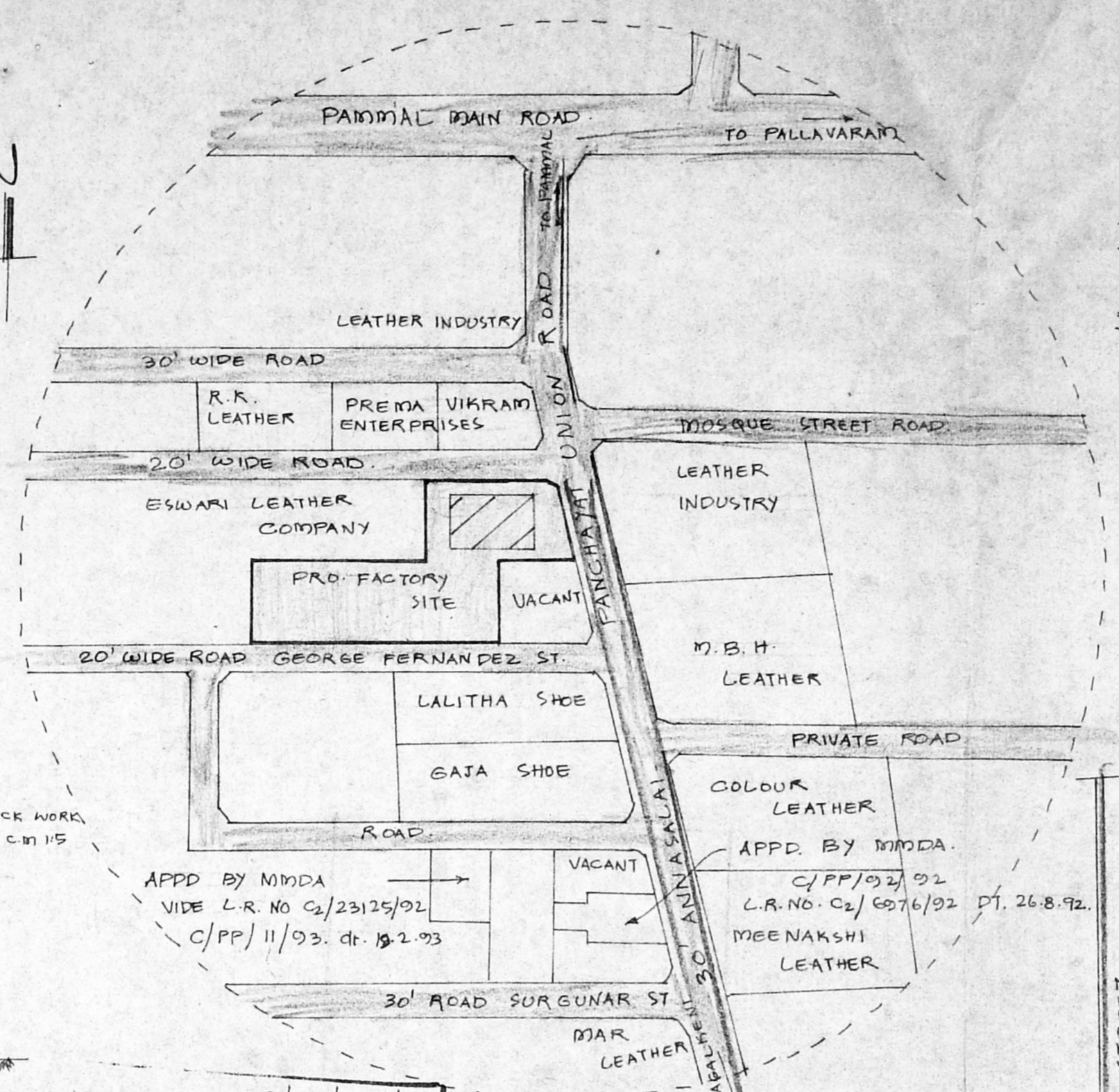

ANNASALAI PANCHAYAT UNION SITE PLAN

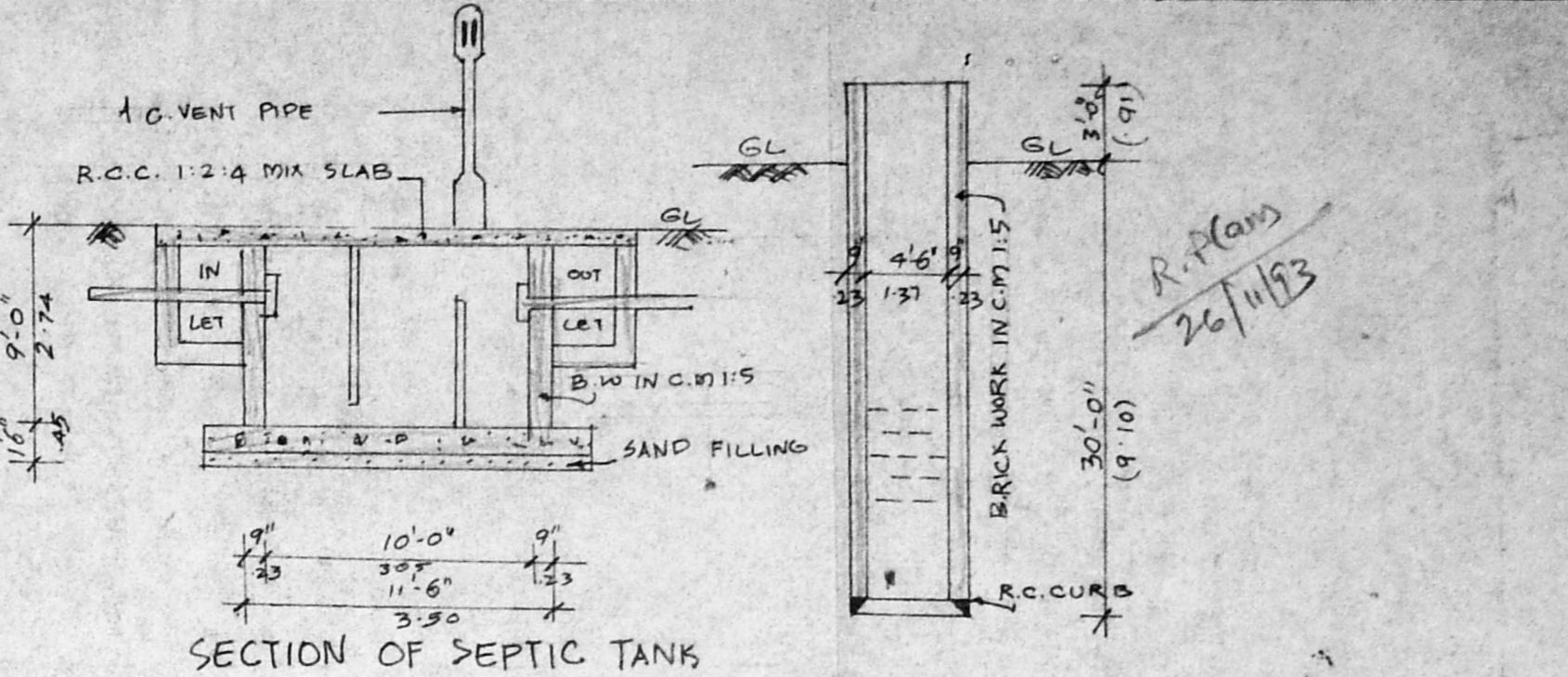

SECTION OF SEPTIC TANK

SECTION OF WELL

MACHINERY DETAILS		
A	SETTING MACHINE 2 NO.	36 H.P.
B	EMBOSING MACHINE 1 NO.	20 H.P.
C	STACKING MACHINE 1 NO.	7 H.P.
D	SLAZING MACHINE 2 NO.	10 H.P.
E	HAND SPRAY MACHINE 1 NO.	5 H.P.
F	LIGHTING LOAD	10 H.P.
		TOTAL 88 H.P.

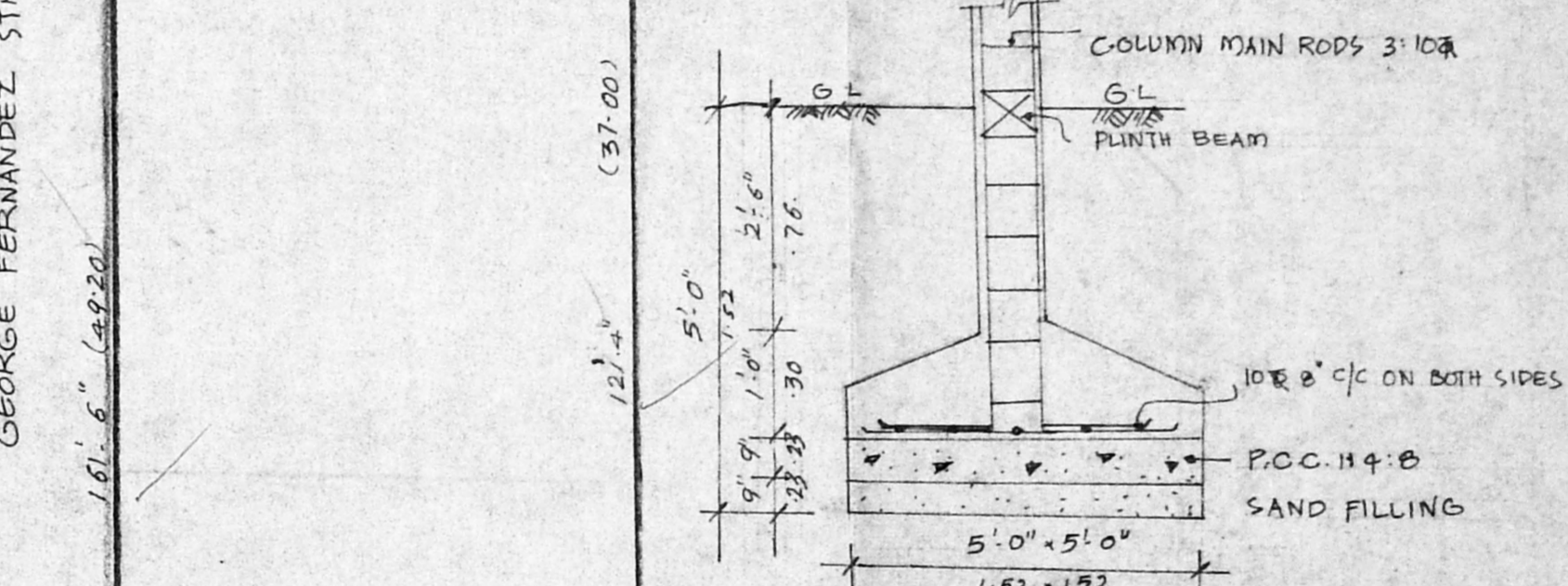

COLUMN DETAILS

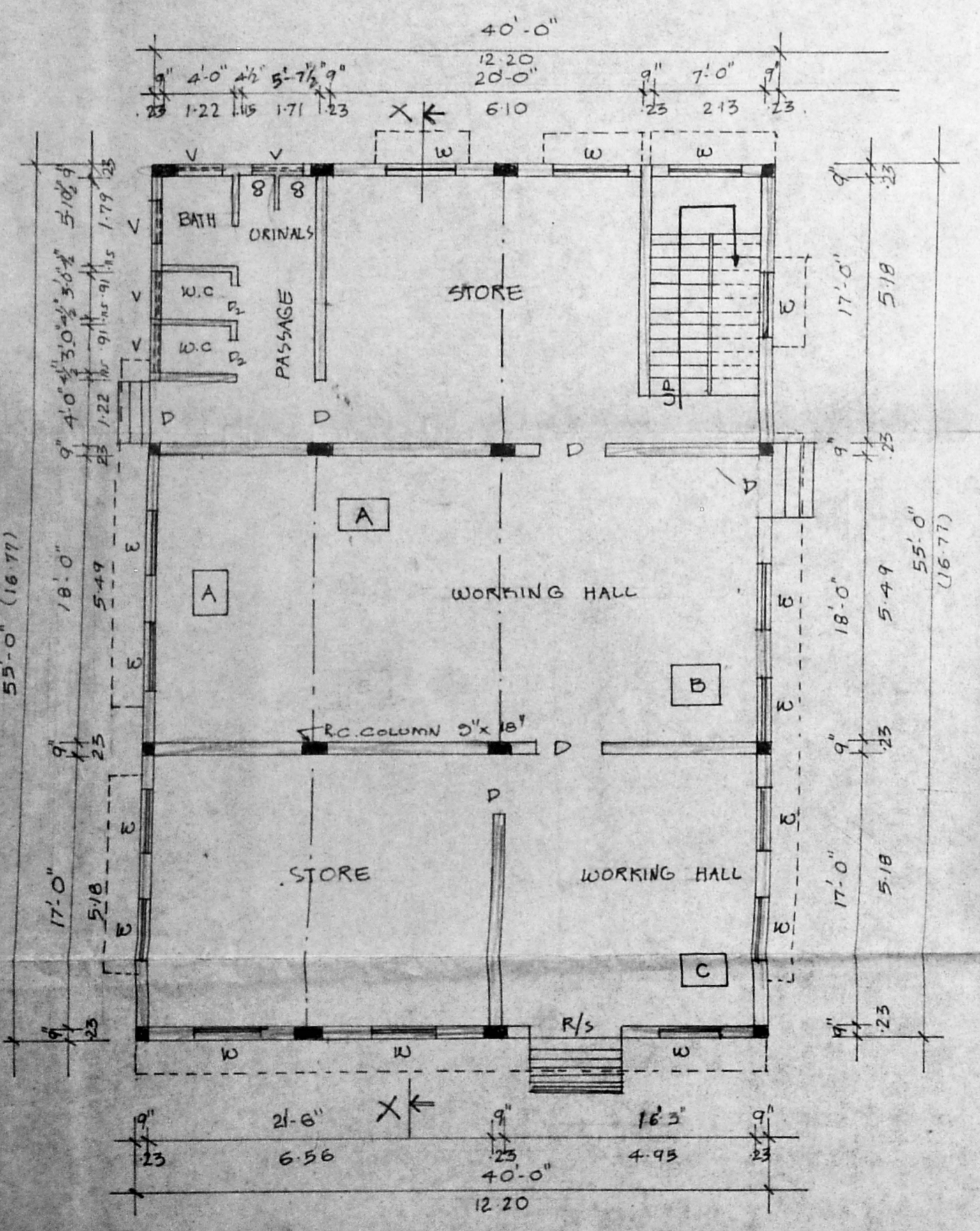

GROUND FLOOR PLAN

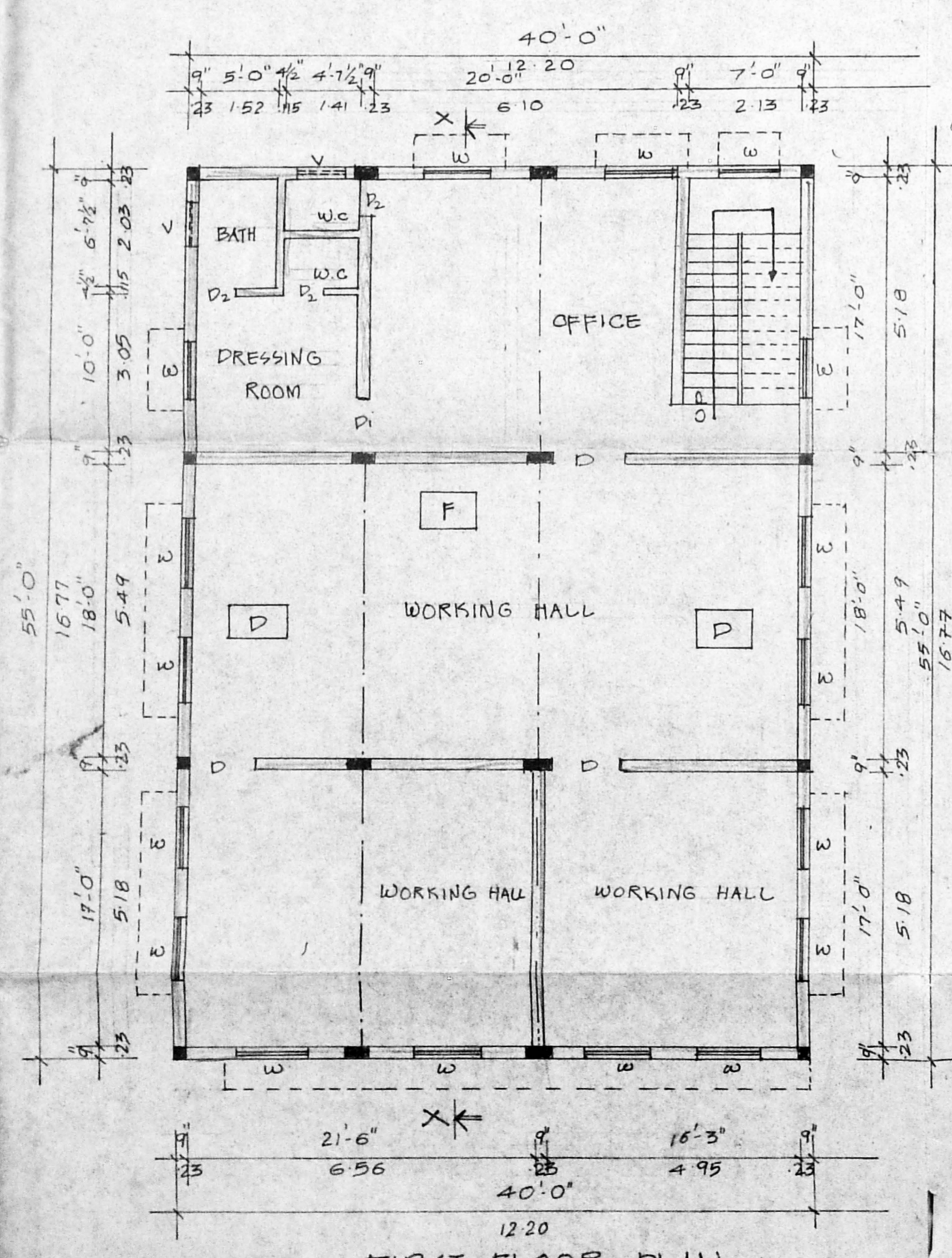

FIRST FLOOR PLAN

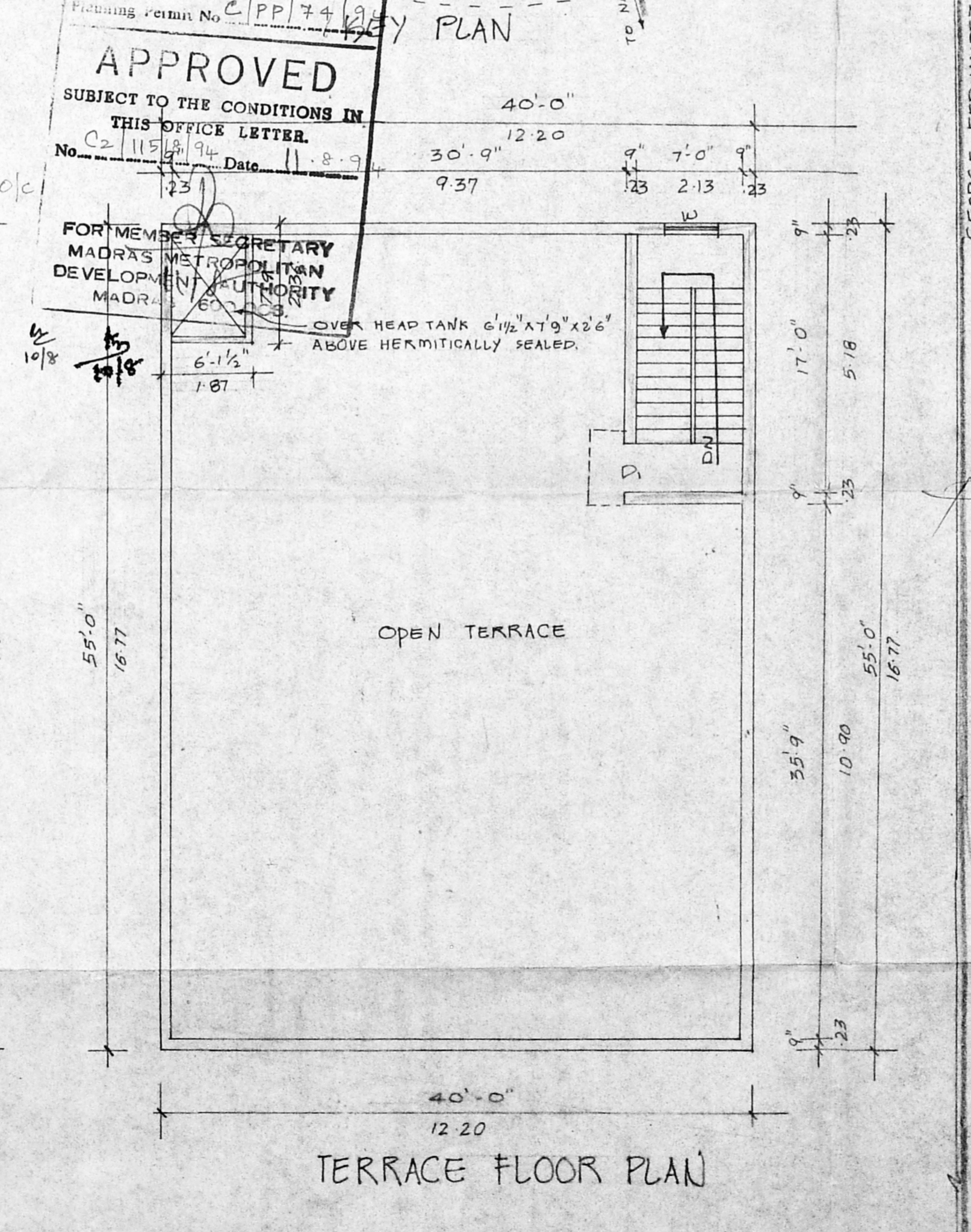

TERRACE FLOOR PLAN

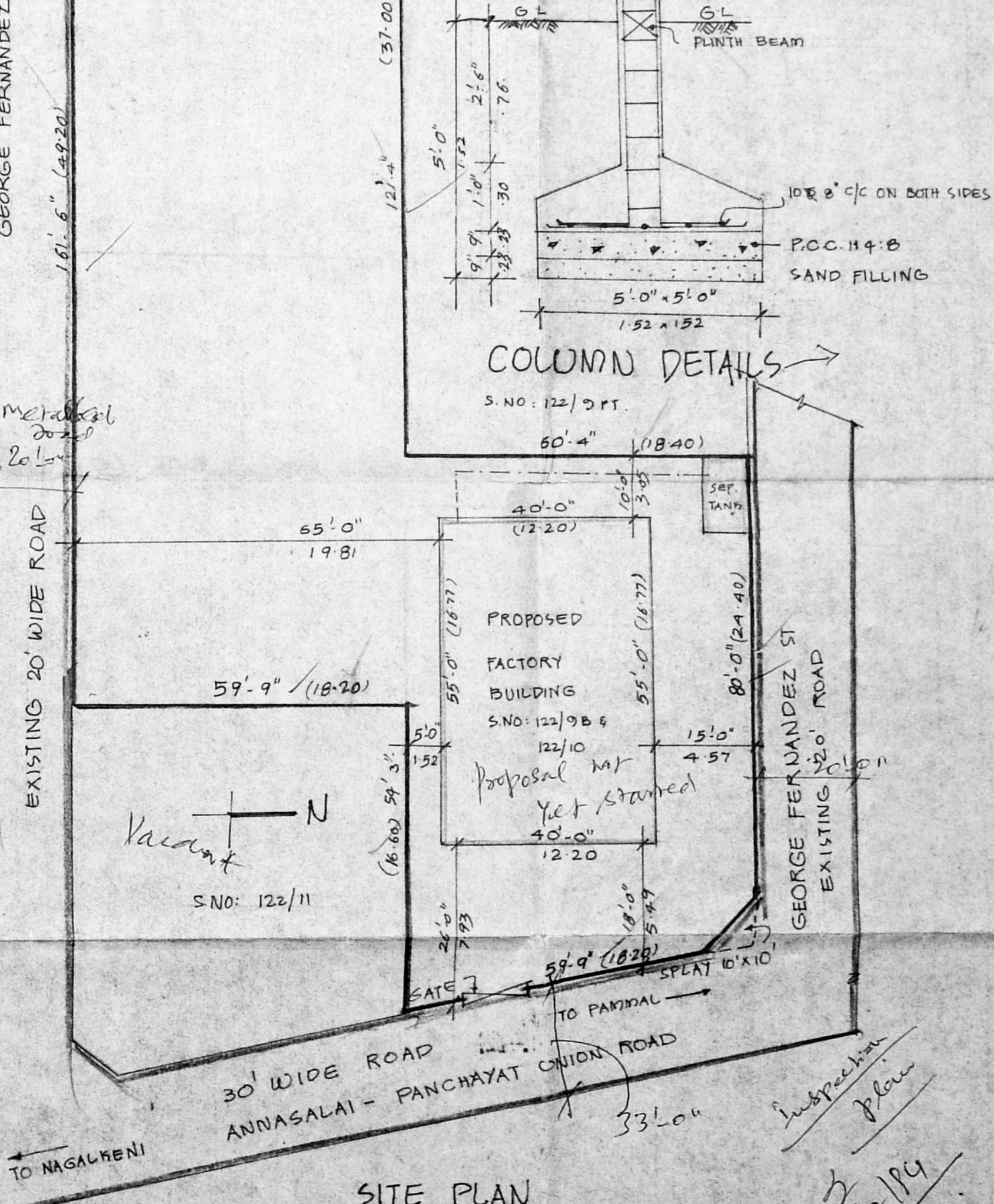

SITE PLAN
SCALE: 1" = 20' 0" (1:250)

APPROVED
 SUBJECT TO THE CONDITIONS IN THIS OFFICE LETTER.
 No. 2/115/94 Date 11.8.97
 FOR MEMBER SECRETARY
 MADRAS METROPOLITAN
 DEVELOPMENT AUTHORITY
 MADRAS.
 OVER HEAD TANK 6'1/2" x 7'9" x 2'6" ABOVE HERMITICALLY SEALED.

JOINERY DETAILS

R/S	ROLLING SHUTTER	5'0" x 9'0"	1515 x 2745
D	DOOR	3'0" x 7'0"	915 x 2135
D1	DOOR	2'0" x 7'0"	838 x 2135
W	WINDOW	4'0" x 4'0"	1220 x 1220
V	VENTILATOR	2'0" x 3'0"	610 x 915

COLOUR INDEX

PROPOSED SITE BOUNDARY ROAD

AREA STATEMENT

PLOT AREA	34 CENTS	1375 M ²
GROUND FLOOR AREA	2200 SFT	204.38 M ²
FIRST FLOOR AREA	2200 SFT	204.38 M ²

PLAN SHOWING THE PROPOSED FACTORY BUILDING WITH INSTALLATION OF 88 H.P. FOR FINISHED LEATHER GOODS IN S.NO: 122/9B AND 122/10 OF PAMMAL VILLAGE, ANNASALAI, SAIDAPET TALUK, CHINGELEPUT M.G.R. DISTRICT.

SCALE: 1" = 8' 0" (1:100)

For JOTHI LEATHERS.
 Partner,
 P. PARANJOTHI
 OWNER

M. R. DEENA KUMAR, B.Sc., D.C.E.,
 Consulting Civil Engineer & Contractor,
 Madras Corporation Licensed Surveyor,
 Licence No: 139
 Off: 18/2, Red-hills Road, Kalathur,
 Madras-99 (opp. Maangambigal Temple)
 Tel: 12 Sixth Main Road, Jawahar Nagar,
 Madras-100

LICENCED SURVEYOR